

SMS DESK

Light and simple interface to administer your systems.

Get the stored data in the SMS database.



SMS Desk is made for all IT actors :

- ✓ **Administrators** for daily tasks and monitoring,
- ✓ **Managers** for their decisions and for global review

No installation required : Manage your systems from your web navigator

On the client side, no additional software is installed :
Just a PC together with a compatible web browser will meet the requirement !

(Tested with Internet Explorer)

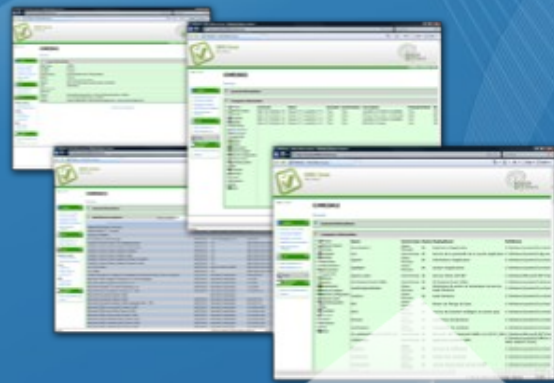

Getting the relevant information becomes simple

Check services state, display component list.

Simple tasks accessible with a single mouse clic.



SMS DESK

Add additional features easily or build your own modules.

A software solution that always fits your needs.



Features

- ✓ General information at a glance
- ✓ Hardware details on the remote computer
- ✓ Tools for system management
- ✓ Review all the softwares installed
- ✓ Get user information
- ✓ Retrieve SMS data (inventories, advertised programs,...)

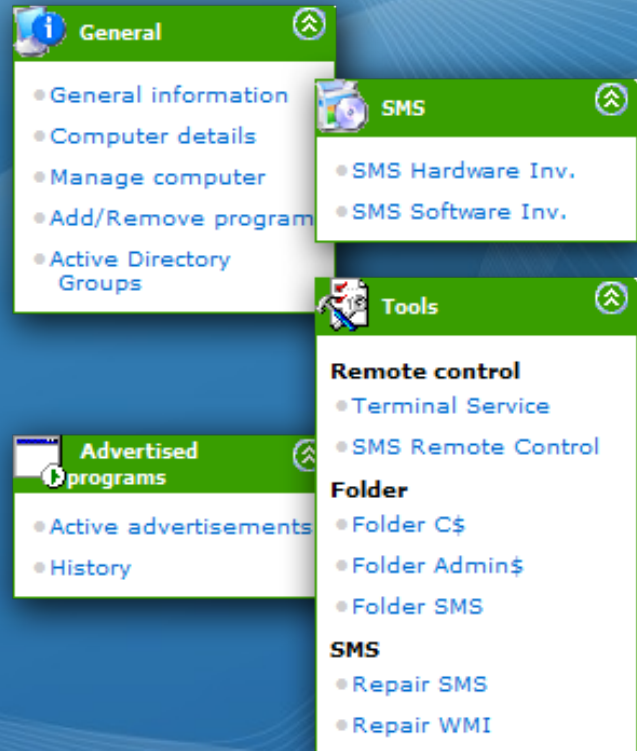

Many modules to be added

Check our module repository and find the features you need.

Get the SDK and develop your own solutions.

Prerequisites

Server side: IIS 6.0 or later, .NET Framework 2.0,
CPU > 1 Ghz, RAM > 512 MO

Client side: IE 5.5 or later, WSH 5.1 or later